

- description : Eclipse Pull OR Update
- author :
- email : iyyeo@repia.com
- lastupdate : 2021-05-13

: Eclipse Platform

- git Pull master branch 가
- master branch Pull 가

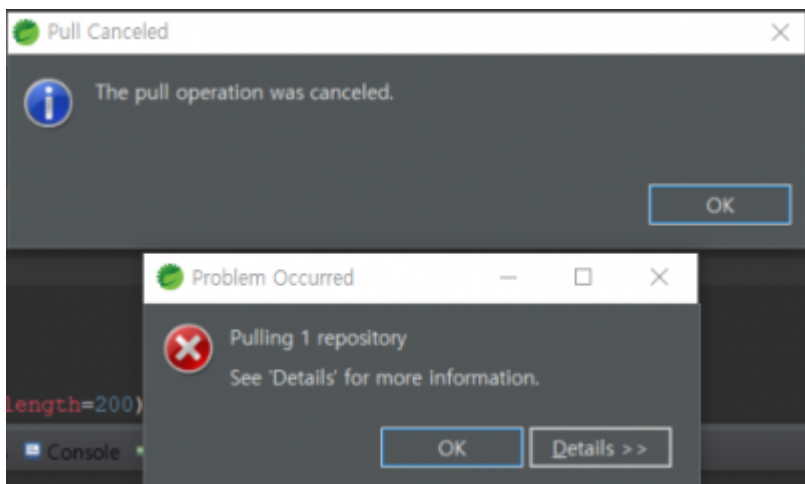

1. , Window > Show View> Other
2. 'type filter text' 'Git Repositories' 'Open'
3. 'Git Repositories' Git Respositories > > Branches > Local > master 'reset'

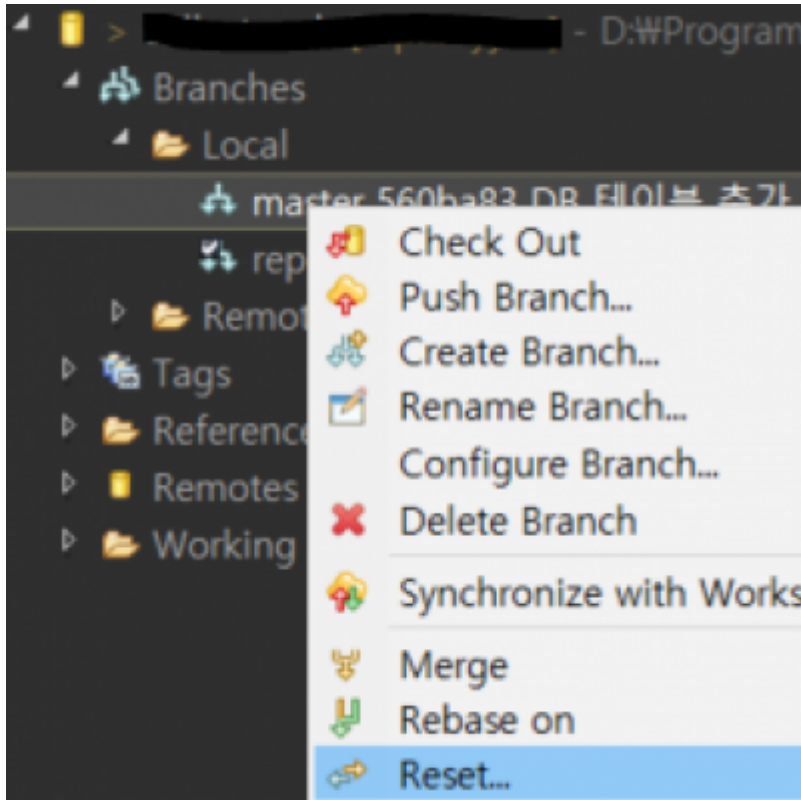

4. 'Reset Type' 'Hard' 'Finish' ( : master branch )

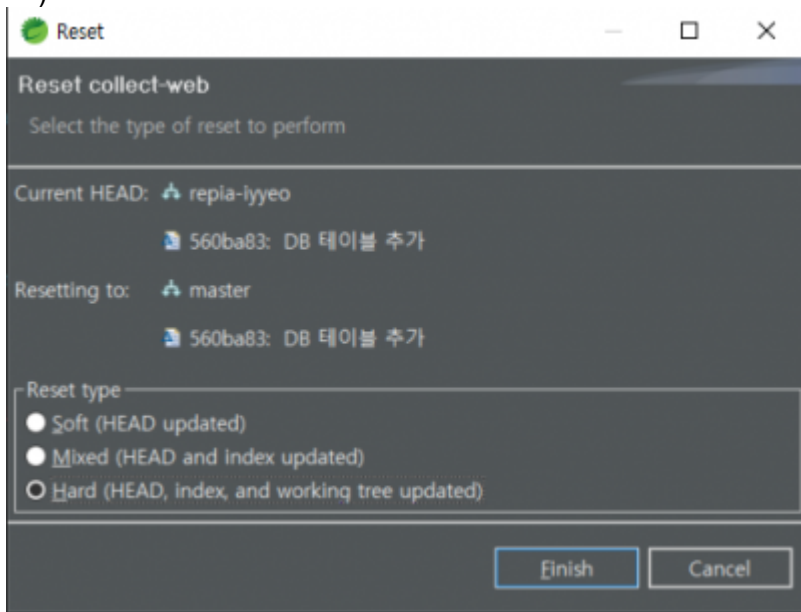

5. 'Pull'

```
cd
git reset --hard
git pull
```



master branch

[eclipse git](#)   [overwrite update](#)

[, git,](#)   [, pull,](#)   [pull,](#)   [update,](#)   [, git, conflict, gitconflict](#)

From:

<https://125.132.25.164/dokuwiki/> -  
- 2023.12

Permanent link:

<https://125.132.25.164/dokuwiki/doku.php?id=wiki:eclipse:gitforce>

Last update: **2023/01/13 18:44**

